

© COPYRIGHT OF THIS DRAWING IS RESERVED BY DBFL CONSULTING ENGINEERS. NO PART SHALL BE REPRODUCED OR TRANSMITTED WITHOUT THEIR WRITTEN PERMISSION.

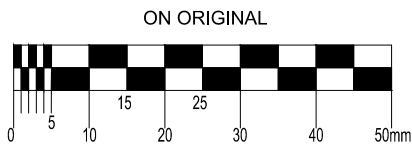

NOTES:

- ALL WORKS TO BE CONSTRUCTED IN ACCORDANCE WITH THE NRA SPECIFICATION FOR ROAD WORKS UNLESS OVERRIDDEN BY LOCAL OVERSEEING AUTHORITY'S STANDARDS
- ALL ROAD MARKINGS & SIGNS SHALL COMPLY FULLY WITH THE TRAFFIC SIGNS MANUAL PUBLISHED BY THE DOT
- ALL TRAFFIC MANAGEMENT TO COMPLY FULLY WITH THE PROVISIONS OF CHAPTER 8 OF THE TRAFFIC SIGNS MANUAL
- ALL CO-ORDINATES ARE TO IRISH NATIONAL GRID.
- ALL LEVELS ARE TO ORDNANCE DATUM AND ARE IN METRES
- REFERENCE TO NRA RCD REFERS TO TYPICAL ROAD CONSTRUCTION DETAIL AS PER NRA MANUAL CONTRACT DOCUMENTS FOR ROADWORKS VOLUME 4 ROAD CONSTRUCTION DETAILS
- WORKS OUTSIDE THE APPLICANT'S SITE BOUNDARY WILL BE PROVIDED BY OR ON BEHALF OF THE PLANNING AUTHORITY, SUBJECT TO AGREEMENT

LEGEND:

- CARRIAGEWAY
- FOOTWAY / TRAFFIC ISLAND
- CYCLETRACK
- CYCLE RAMP
- CYCLELANE
- RAISED TABLE
- HOMEZONE
- LANDSCAPED AREA
- BUS STOP
- CROSSING FACILITIES
- SHARED PEDESTRIAN / CYCLIST SURFACE

KEYPLAN

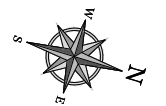
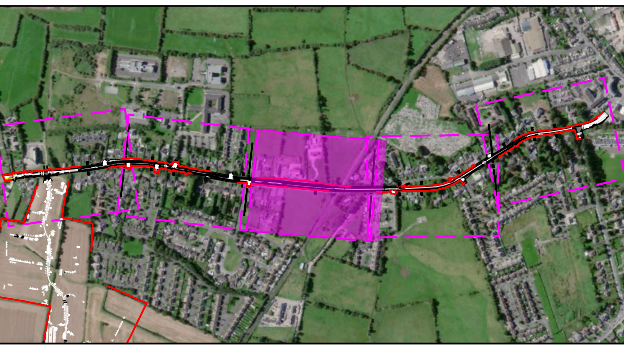

NOTE: LAYOUT SUBJECT TO FULL TOPOGRAPHICAL SURVEY

| | | | | |
|-----|------------|-----------------------------|----|-------|
| P03 | 06-08-2021 | Incorporated Latest Arch XR | JP | MMK |
| P02 | 15-07-2021 | Incorporated Latest Arch XR | JP | MMK |
| P01 | 10-02-2021 | Incorporated Latest Arch XR | JP | MMK |
| rev | date | description | by | chkd. |

| | | |
|-----------------|----------------------------|--|
| client approval | A - Approved | |
| | B - Approved with comments | |
| | C - Do not use | |

| | |
|------------------|---------------|
| suitability | issue purpose |
| S2 - INFORMATION | PLANNING |

DBFL Consulting Engineers
Civil, Structural & Transportation Engineering
www.dbfl.ie

DUBLIN OFFICE: Ormond House, Upper Ormond Quay, Dublin 7, D07 W704
PHONE: +353 1 452 4000
CORK OFFICE: Phoenix House, Monahan Road, Cork, T12 H1XV
PHONE: +353 (0) 21 224533
WATERFORD OFFICE: Suite 8b The Arkum, Maritime Gate, Canada Street, Waterford, X91 W028
PHONE: +353 51 905 500

project ref.

LANDS AT CLONMINCH, TULLAMORE,
CO OFFALY

drawing title

CLONMINCH RD CYCLE SCHEME
SHEET 3 OF 5

client

STEINFORT INVESTMENTS FUND

| | | | |
|-------------|--------|-------|------------|
| designed by | author | scale | sheet size |
| MMK | JP | 1:500 | A1 |

| | |
|-----------------------------|----------|
| drawing no. | revision |
| 180002-DBFL-RD-SP-DR-C-1011 | P03 |

ORDNANCE SURVEY IRELAND LICENCE
No EN 0017921
© ORDNANCE SURVEY IRELAND
GOVERNMENT OF IRELAND