

3 Block 8 - Second Floor Plan
1:100



4 Block 8 - Front Elevation
1:100



5 Block 8 - Rear Elevation
1:100

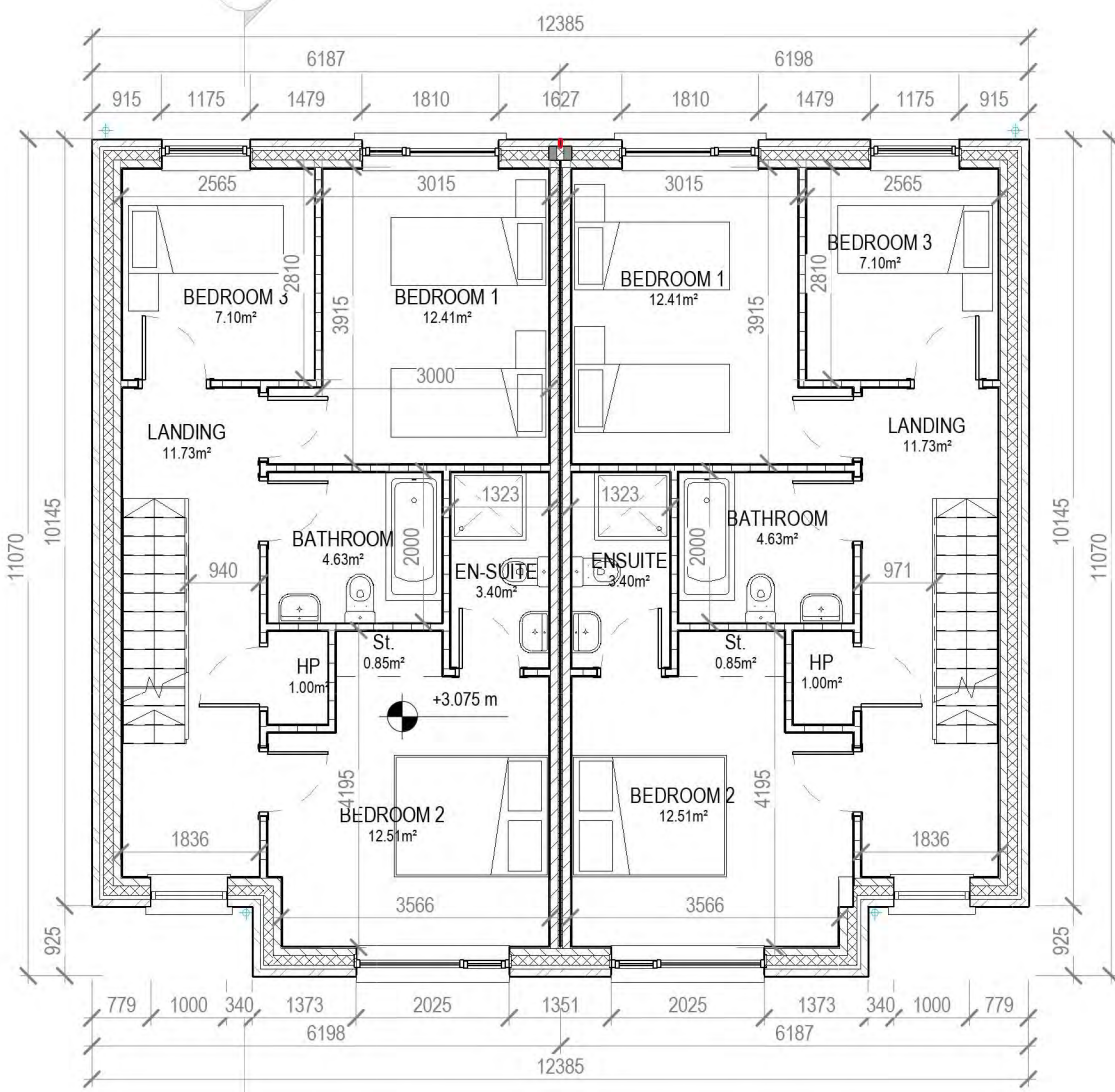

2 Block 8 - First Floor Plan
1:100



6 Block 8 - Side Elevation 2
1:100

7 Block 8 - Side Elevation 1
1:100

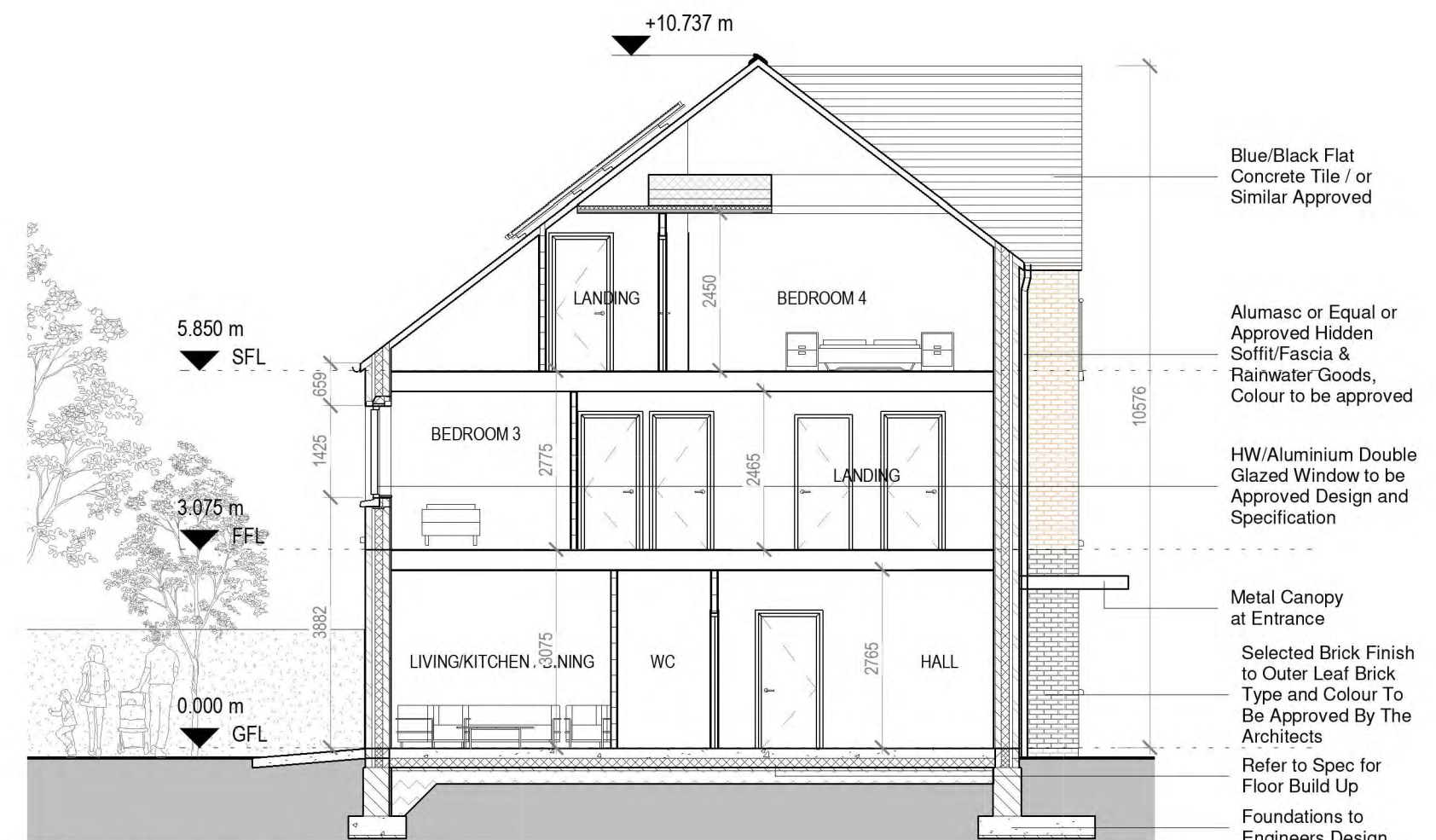

8 Block 8 - Section AA
1:100

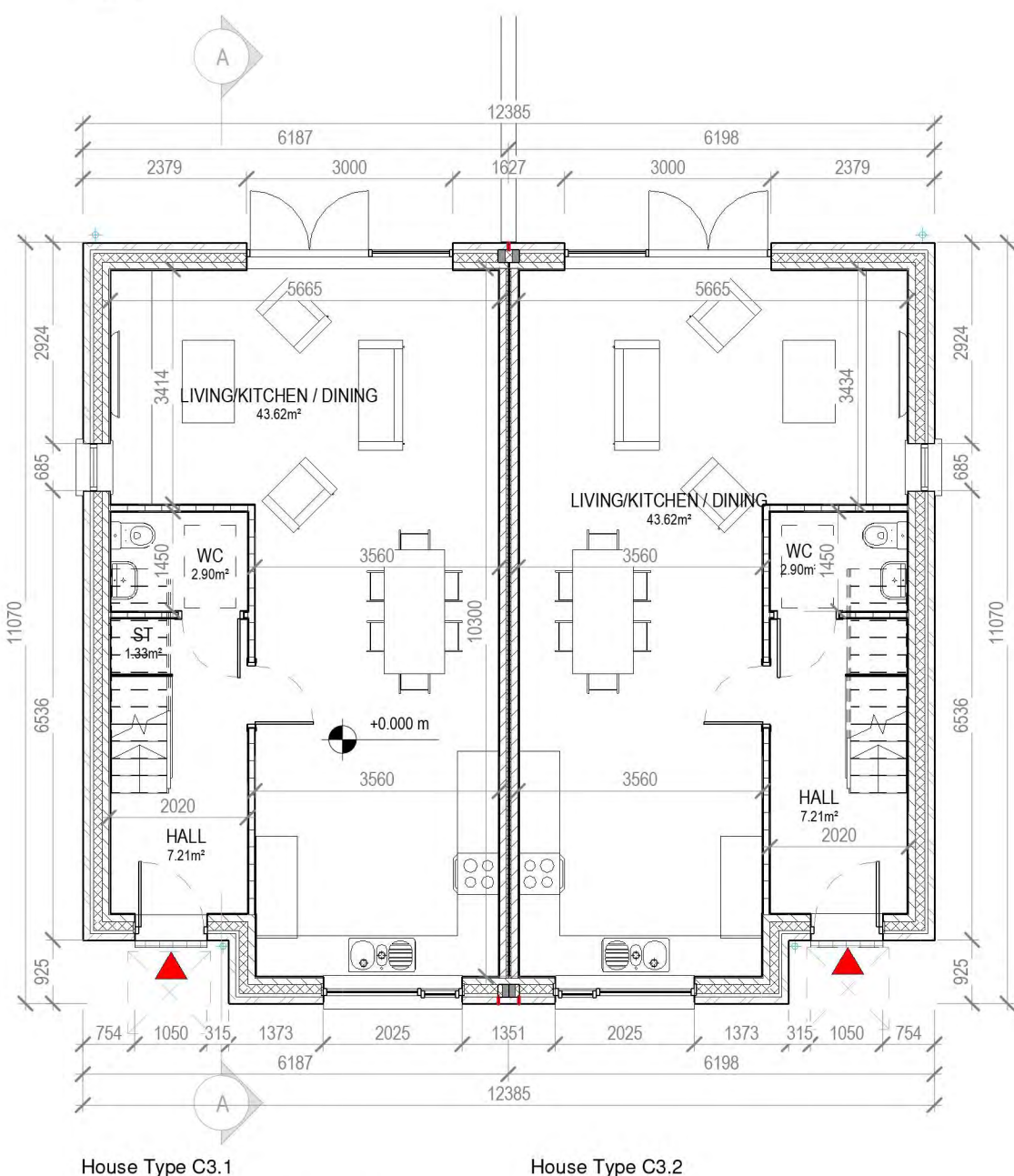

1 Block 8 - Ground Floor Plan
1:100



10 Block 8- 3D View

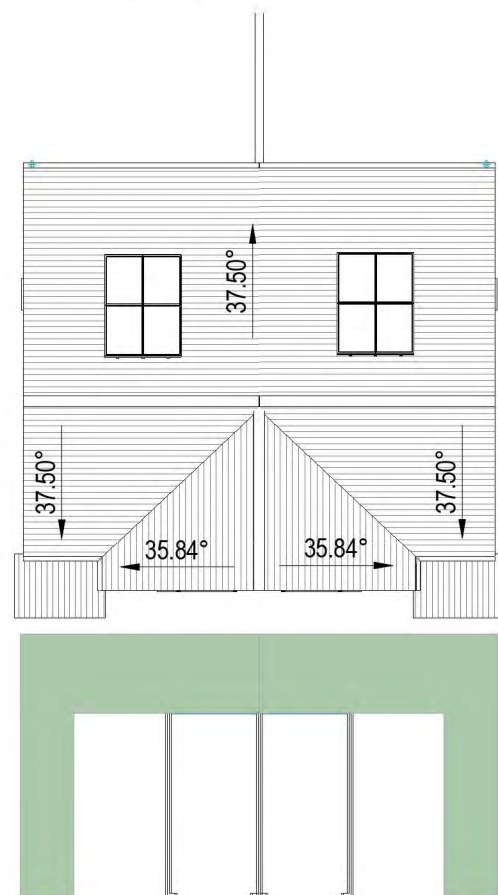

9 Block 8 - Roof Plan
1:200

HOUSE TYPE C3.1 & C3.2
4 BEDROOM / 7 PERSON
FLOOR AREA 154 M2

	Dwelling Type	Gross Floor Area	Minimum Main Living room	Aggregate living area	Aggregate bedroom area of	Storage
Target	4 Bed 7P house	120	15	40	43	6
Proposed	4 Bed 7P house	154	17.3	41.5	56.2	6

PLEASE NOTE:
Minimum unobstructed living room width 3.8m.
Main bedroom area 13m2, Double room 11.4m2 (2.8m minimum width), Single 7.1m2 (2.1m minimum width)

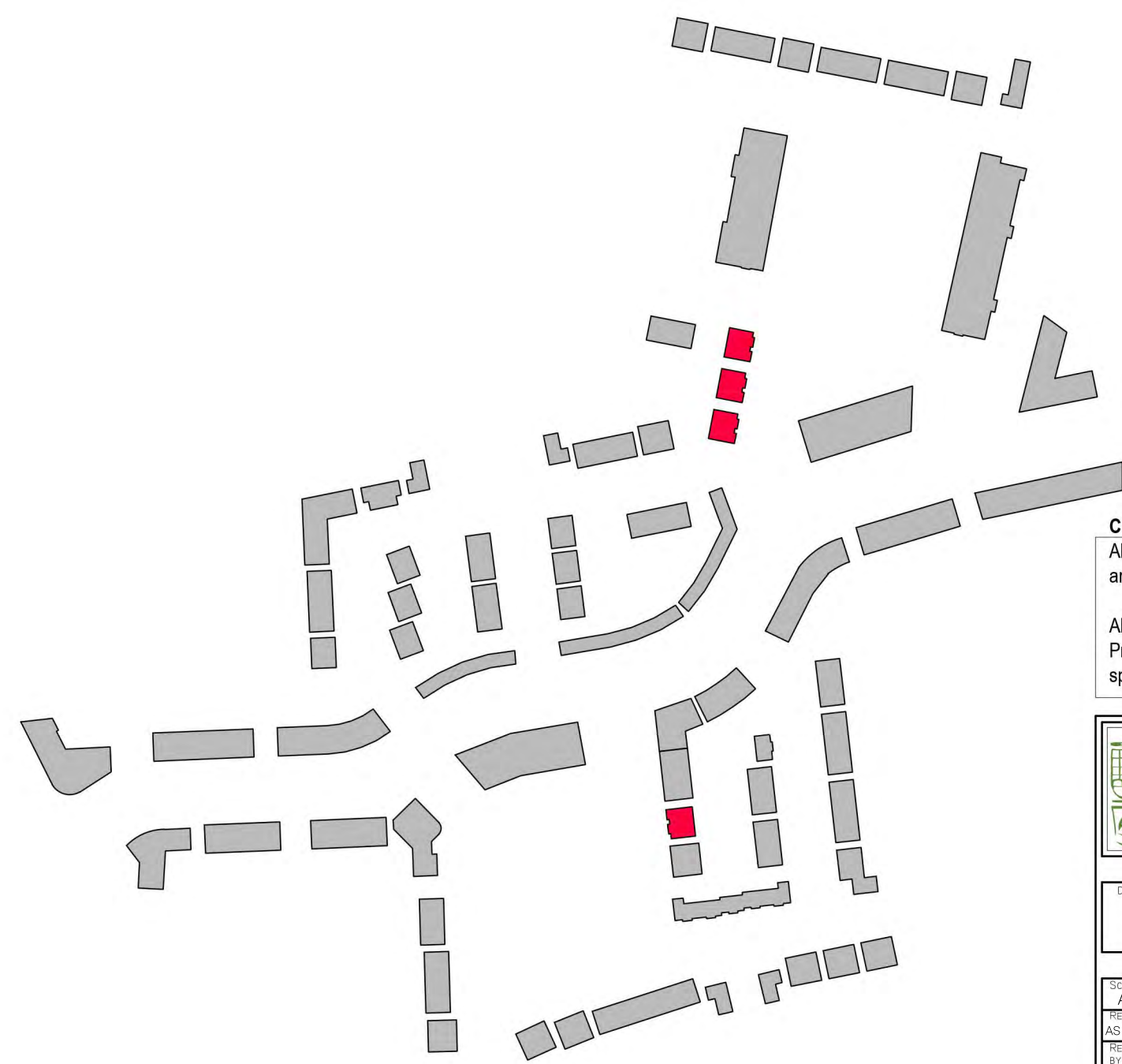

CPR Note:
All works to be carried out using proper materials which are fit for the use they are intended and for the condition in which they are to be used.

All materials used in connection with the works to comply with the Construction Products Regulation (EU) No. 305/2011 and the harmonised technical specification/standards that fall within the remit of the CPR No. 305/2011

van Dijk Architects
MILL HOUSE, MILL STREET, DUNDALK, CO. LOUTH
PH. 012-9354466 FAX. 012-9354460
INFO@VANDIJKARCHITECTS.COM

DRAWING TITLE
BLOCK 8 - UNITS C31 / C32 PLANS, ELEVATIONS & SECTION

SCALE AS INDICATED 1:757 PA-BL8-100 JOB CLONMINTH TULLAMORE
AS INDICATED 1:757 A/DIA-M3-B8 CLIENT STEINFORT INVESTMENT
DRAWN BY AH DATE OCTOBER 2021

PLANNED DISPOSITIONS MUST BE USED IN PREFERENCE TO OTHER DISPOSITIONS. ANY DISPOSITIONS DISCREPANCIES MUST BE REPORTED TO THE ARCHITECT IMMEDIATELY. THIS DRAWING REMAINS THE COPYRIGHT OF VAN DIJK ARCHITECTS. IT MUST NOT BE USED FOR ANY PURPOSES INCLUDING OR OTHERWISE WITHOUT THE EXPRESSED PERMISSION OF THIS FRACTURE. DO NOT COPY OR REDISTRIBUTE THESE DRAWINGS OR ANY ADDITIONAL INFORMATION WITHOUT THE EXPRESSED APPROVAL OF vanDijk Architects

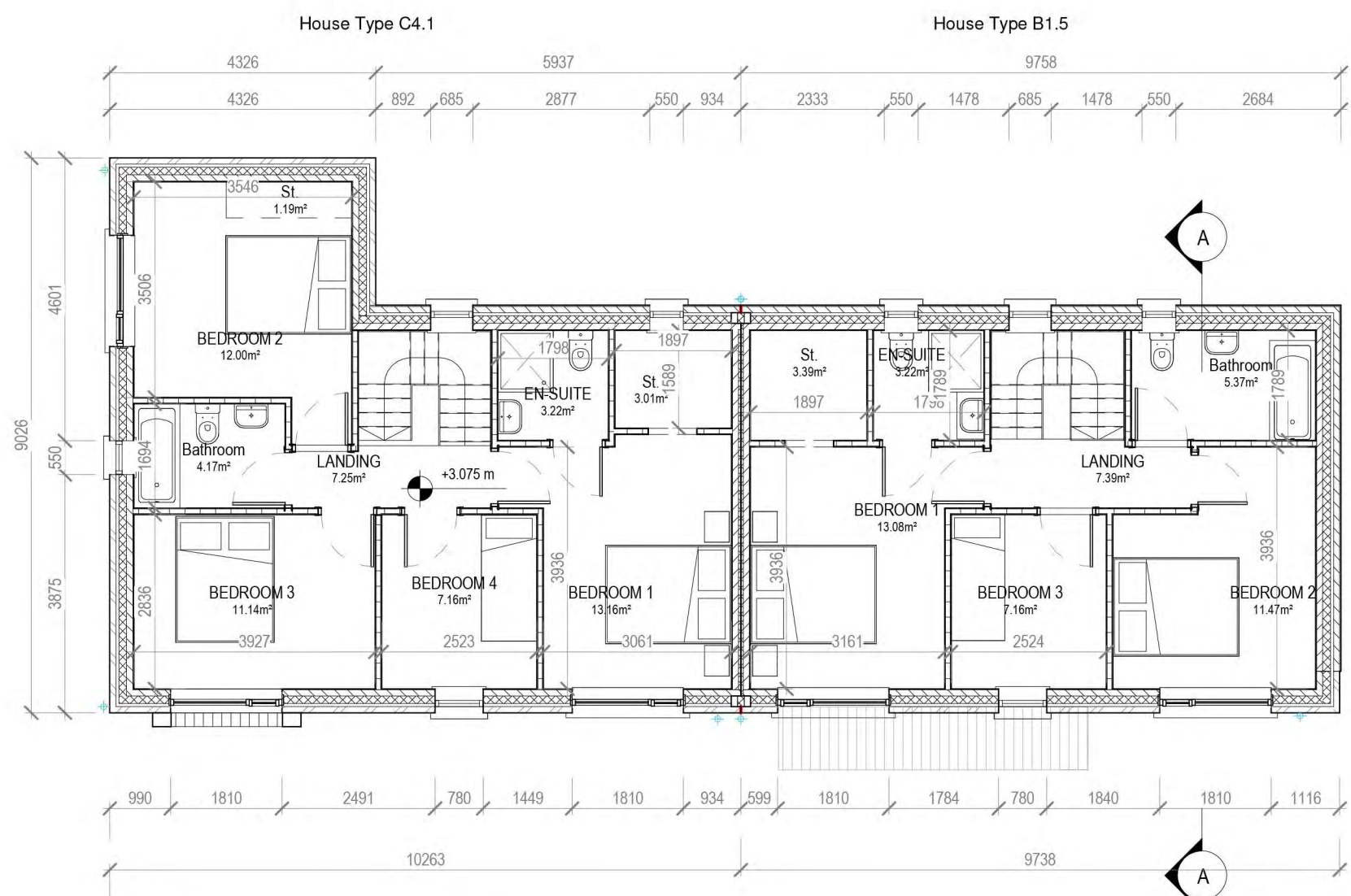

2 Block 9 - First Floor Plan
1:100

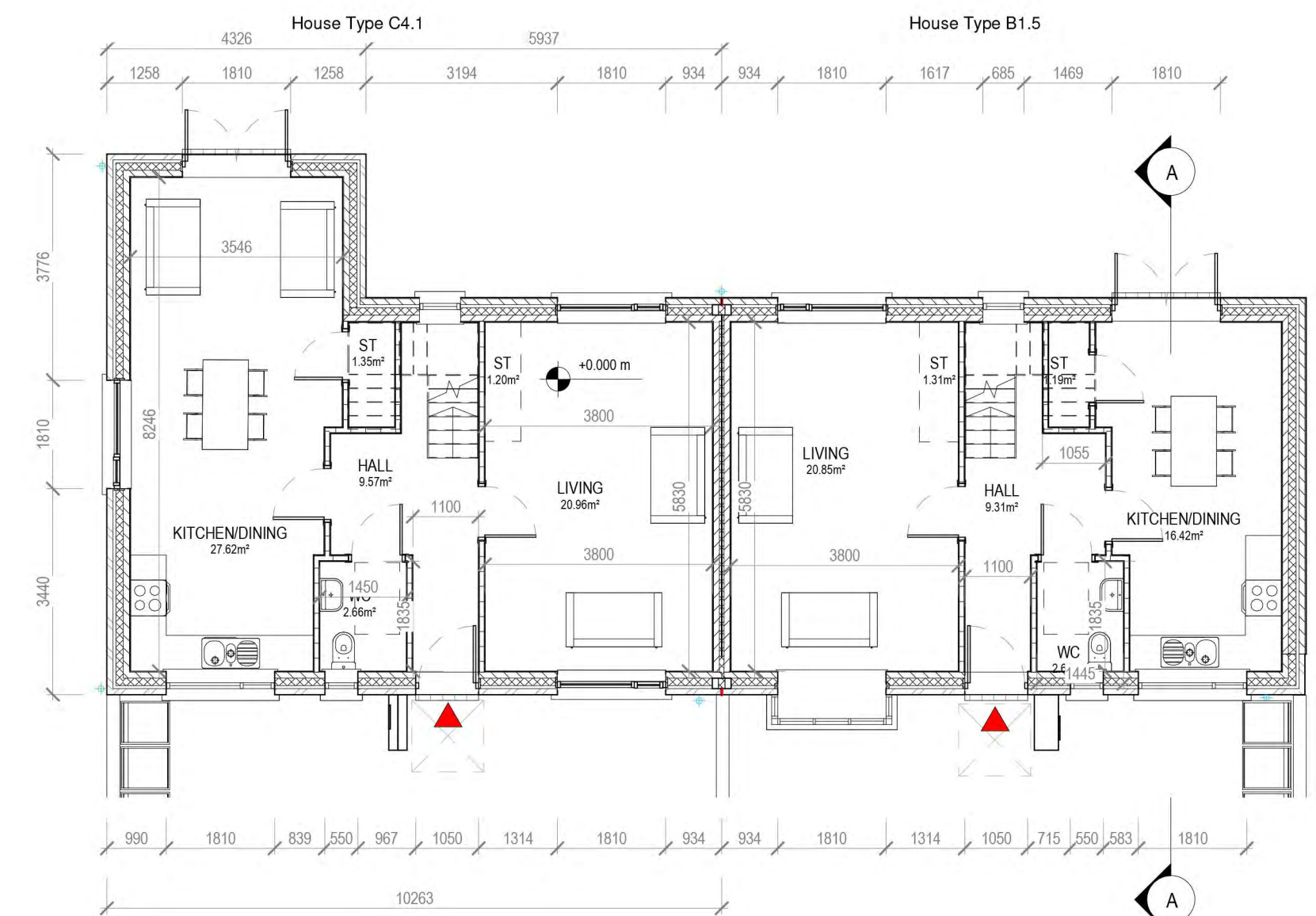

1 Block 9 - Ground Floor Plan
1:100



7 Block 9- Roof Plan
1:200

HOUSE TYPE C4.1
4 BEDROOM / 7 PERSON
FLOOR AREA 130 M2

	Dwelling Type	Gross Floor Area	Minimum Main Living room	Aggregate living area	Aggregate bedroom area of	Storage
Target	4 Bed 7P house	110	15	40	43	6
Proposed	4 Bed 7P house	130	20.9	47.7	43.5	6.7

PLEASE NOTE:
Minimum unobstructed living room width 3.8m.
Main bedroom area 13m2, Double room 11.4m2 (2.8m minimum width), Single 7.1m2 (2.1m minimum width)



9 Block 9 - 3D View

HOUSE TYPE B1.5
3 BEDROOM / 5 PERSON
FLOOR AREA 108.6 M2

	Dwelling Type	Gross Floor Area	Minimum Main Living room	Aggregate living area	Aggregate bedroom area of	Storage
Target	3 Bed 5P house	92	13	35.9	32	5
Proposed	3 Bed 5P house	108.6	20.5	37.1	32.2	5.5

PLEASE NOTE:
Minimum unobstructed living room width 3.8m.
Main bedroom area 13m2, Double room 11.4m2 (2.8m minimum width), Single 7.1m2 (2.1m minimum width)



3 Block 9 - Front Elevation
1:100



4 Block 9 - Rear Elevation
1:100

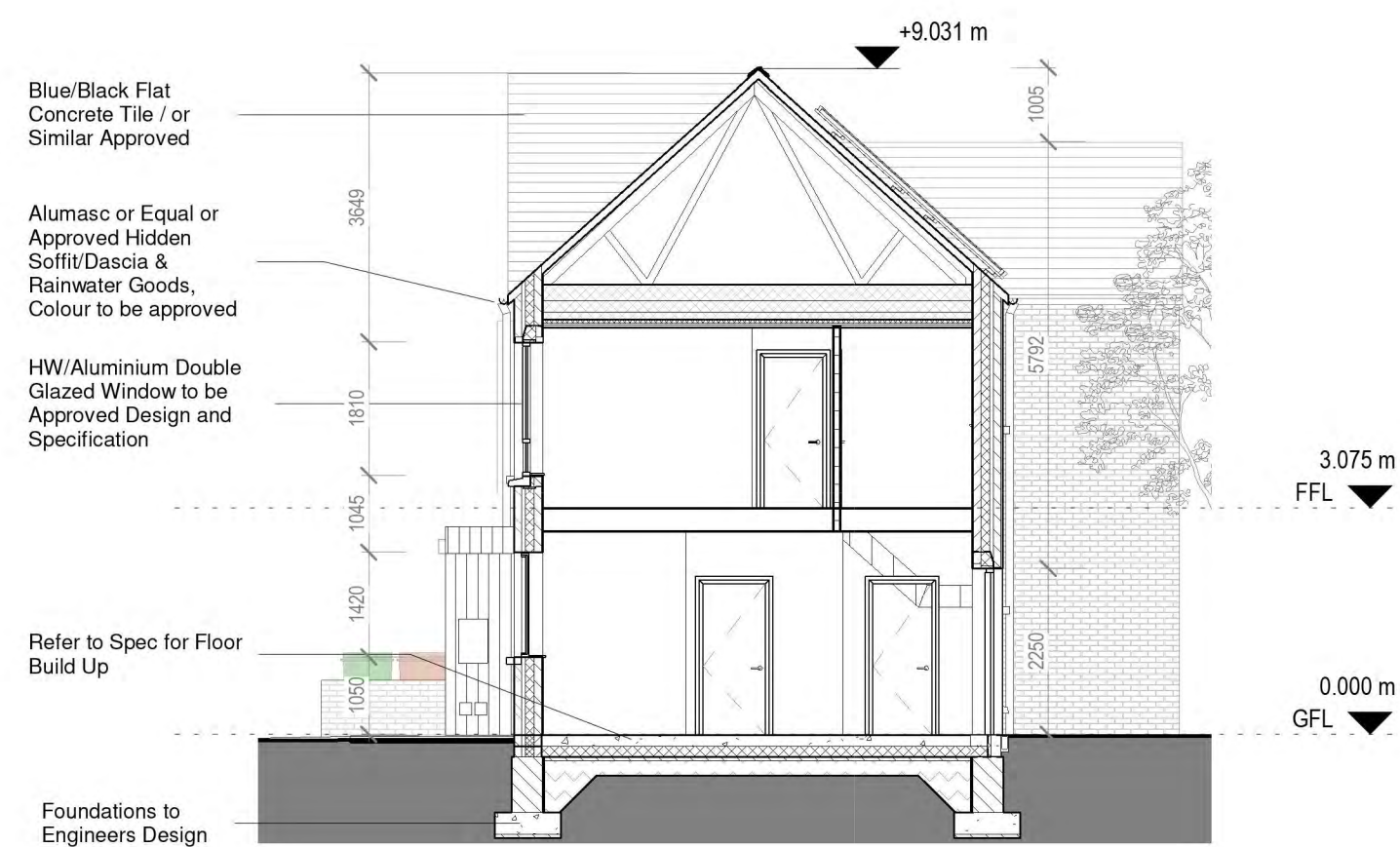

8 Block 9 - Section A-A
1:100

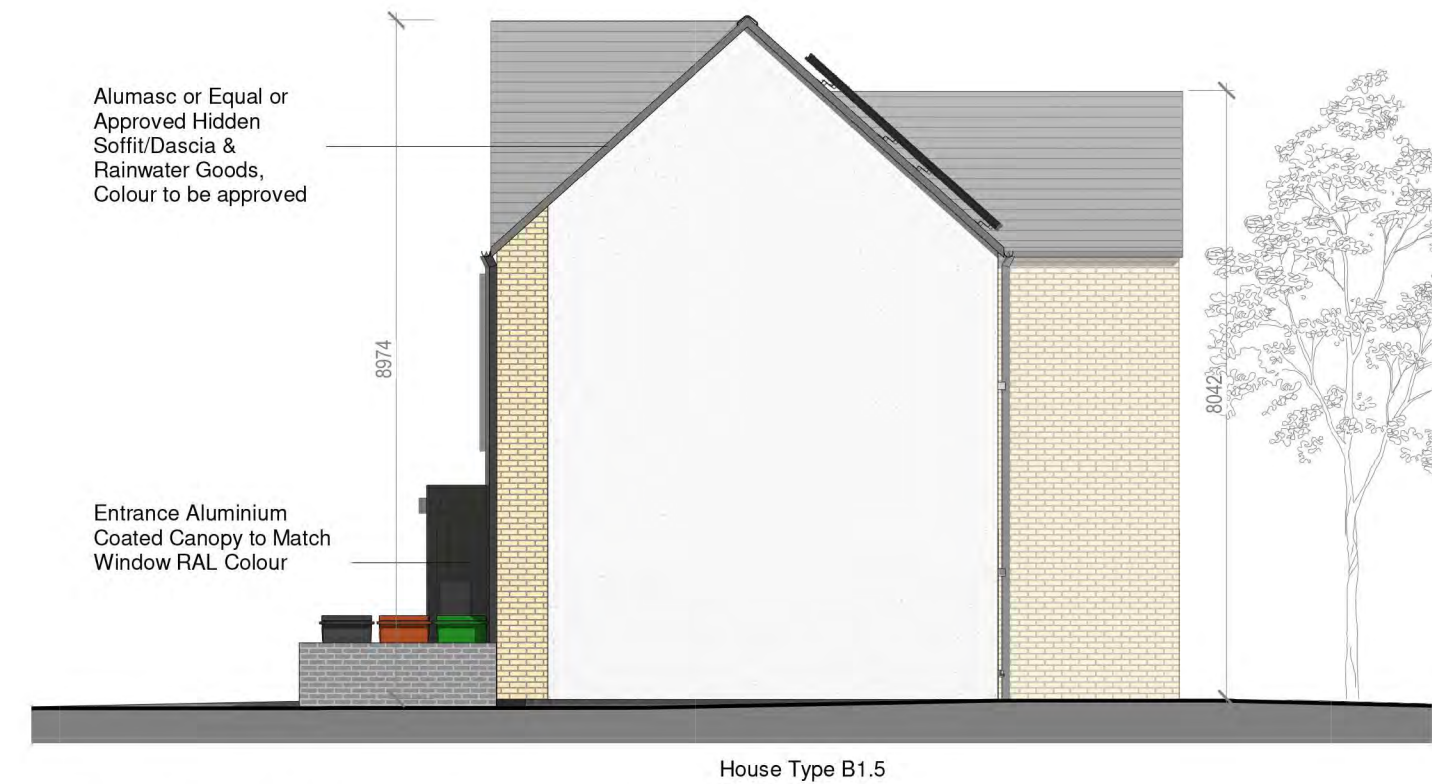

5 Block 9 - Side Elevation 1
1:100



6 Block 9 - Side Elevation 2
1:100

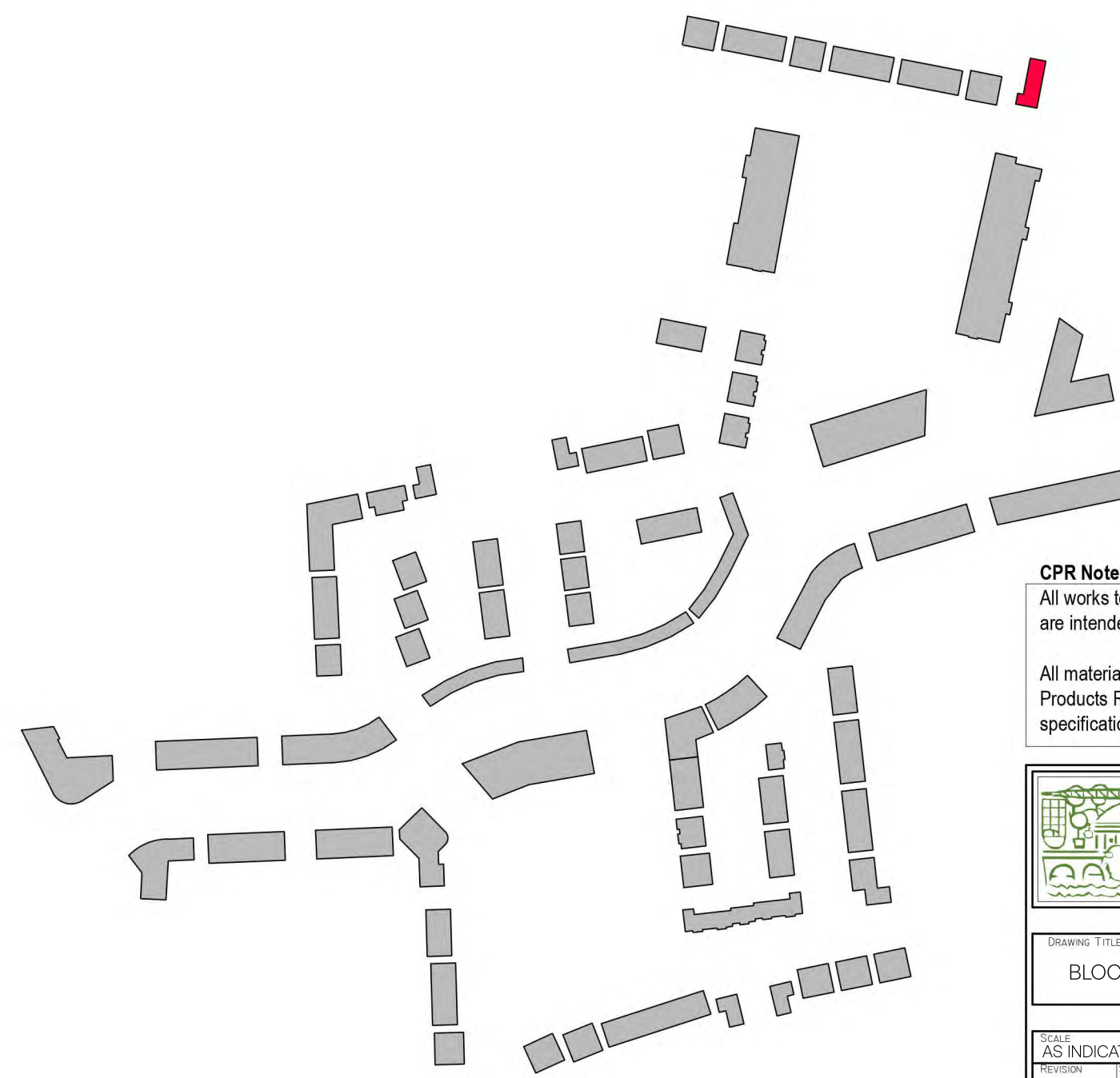

CPR Note:
All works to be carried out using proper materials which are fit for the use they are intended and for the condition in which they are to be used.

All materials used in connection with the works to comply with the Construction Products Regulation (EU) No. 305/2011 and the harmonised technical specification/standards that fall within the remit of the CPR No. 305/2011

van Dijk Architects
MILL HOUSE, MILL STREET, DUNDALK, CO. LOUTH
PH. 012-9354466 FAX. 012-9354460
INFO@VANDIJKARCHITECTS.COM

DRAWING TITLE					
BLOCK 9 - UNITS C41 / B15 PLANS, ELEVATIONS & SECTION					
SCALE	AS INDICATED	DRAWING NUMBER	1757-PA-BL9-100	JOB	CLOMCHINCH TULLAMORE
REVISION	1	CAD REVISION	1757-PA-BL9-M3-B9	CLIENT	STEINFORT INVESTMENT
BY	AL	DRAWING	AH	DATE	OCTOBER 2021
PLEASE NOTE: ALL DIMENSIONS MUST BE USED IN PREFERENCE TO THE NOTE. ANY DIMENSIONAL DISCREPANCIES MUST BE REPORTED TO THE ARCHITECT IMMEDIATELY. THIS DRAWING REMAINS THE COPYRIGHT OF VAN DIJK ARCHITECTS. IT MUST NOT BE USED FOR ANY PURPOSES WITHOUT THE WRITTEN PERMISSION OF THE ARCHITECT. DO NOT COPY OR REDISTRIBUTE THESE DRAWINGS OR ANY ADDITIONAL INFORMATION WITHOUT THE EXPRESSED APPROVAL OF vanDijk Architects					

HOUSE TYPE B4.1, B4.3, B4.6 & B4.7
3 BEDROOM / 6 PERSON (3 STOREY)

	Dwelling Type	Gross Floor Area	Minimum Main Living room	Aggregate living area	Aggregate bedroom area of	Storage
Target	3 Bed 6P house (3 Storey)	110	15	37	36	6
Proposed - B4.1	3 Bed 6P house (3 Storey)	126	20	38	36	6.5
Proposed - B4.3	3 Bed 6P house (3 Storey)	126	20	41	36	6.5
Proposed - B4.6	3 Bed 6P house (3 Storey)	143	21	41.5	41	6.5
Proposed - B4.7	3 Bed 6P house (3 Storey)	143	21	41.5	41	6.5

PLEASE NOTE:
Minimum unobstructed living room width 3.8m.
Main bedroom area 13m², Double room 11.4m² (2.8m minimum width), Single 7.1m² (2.1m minimum width)

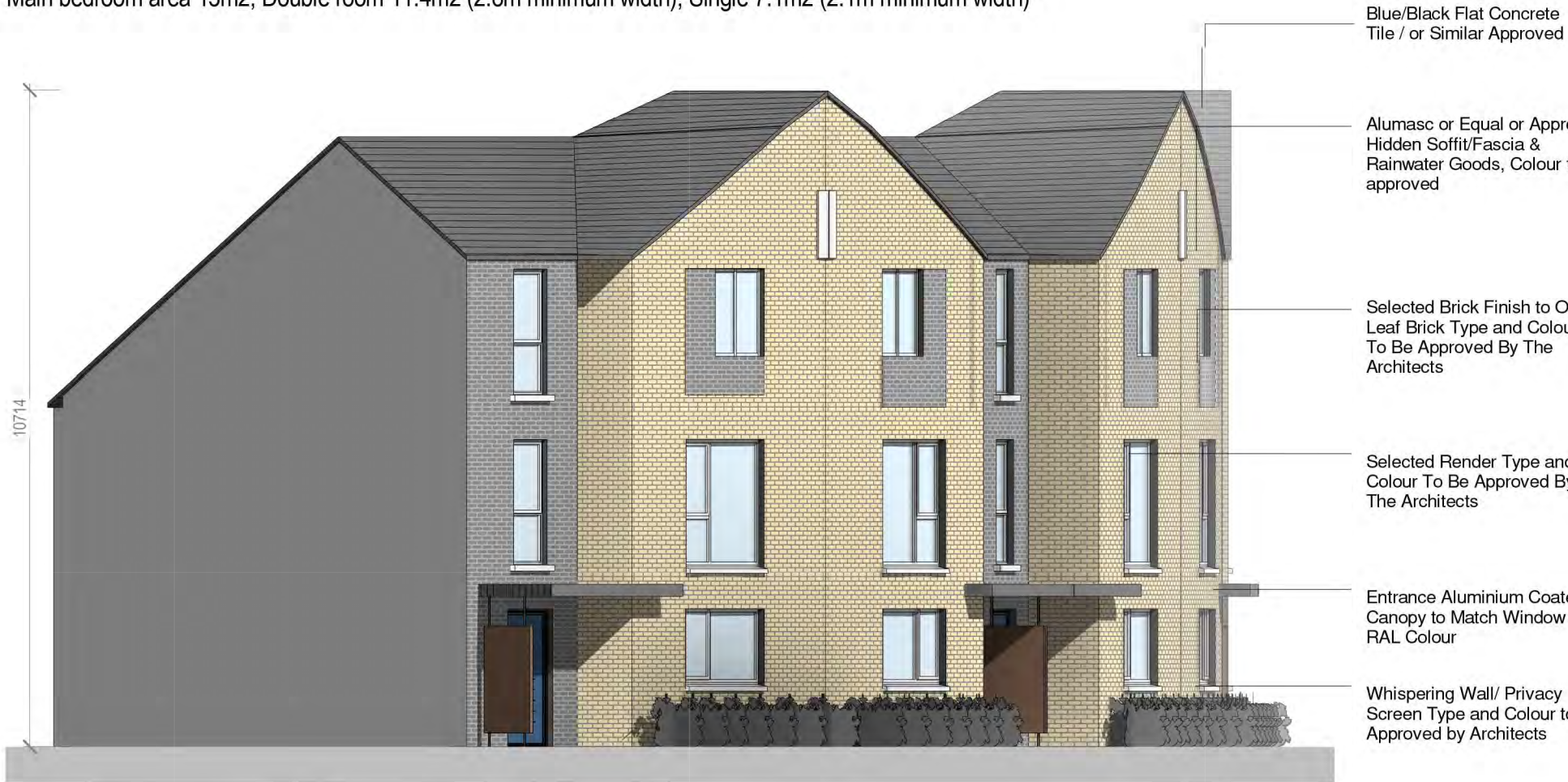

6 Block 2 - Side Elevation 1
1:100



5 Block 2 - Side Elevation 2
1:100



1 Block 2 - Ground Floor Plan
1:100

2 Block 2 - First Floor Plan
1:100

3 Block 2 - Second Floor Plan
1:100

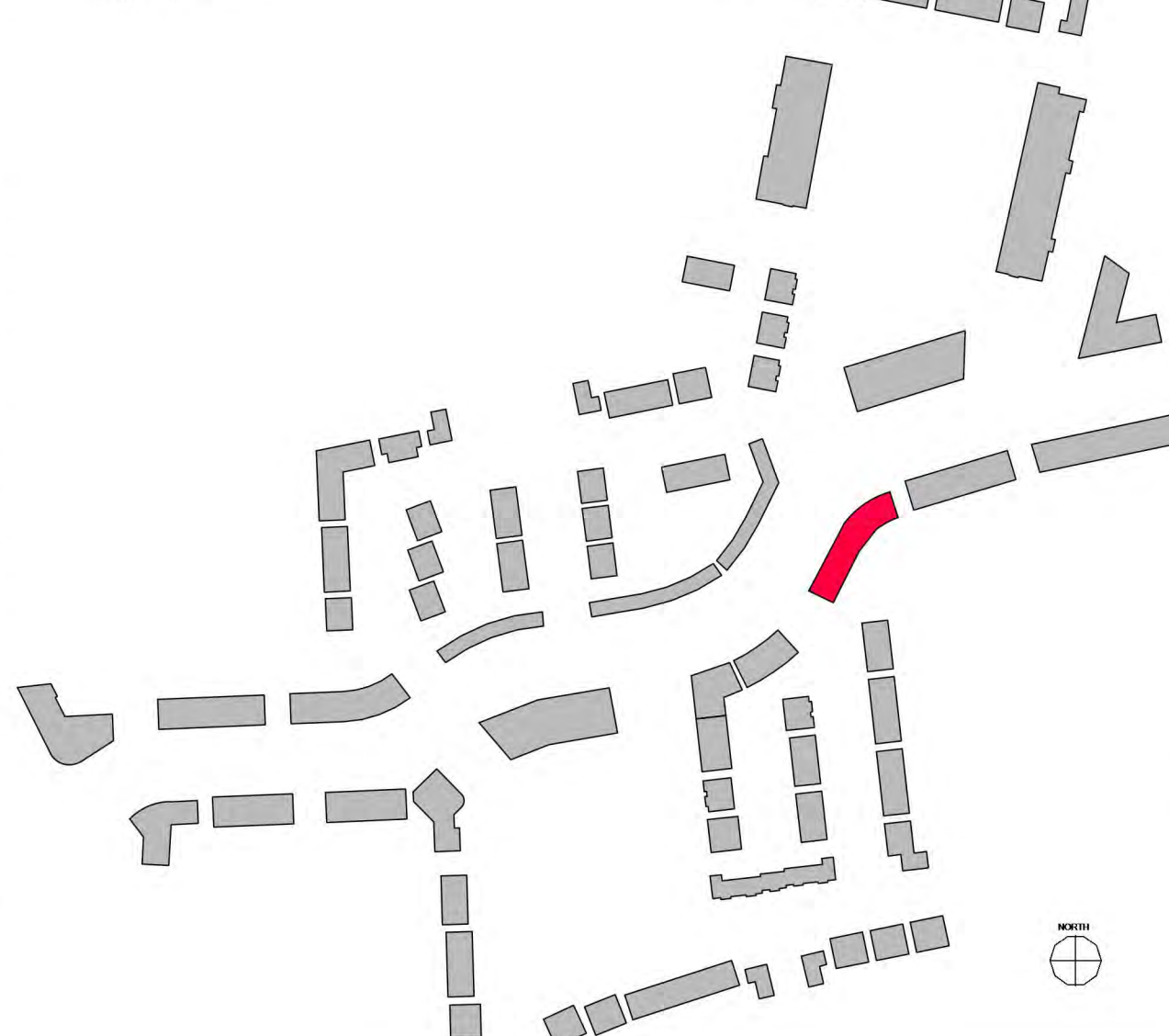

REV. NR	ISSUED BY	REV. DESCRIPTION	REV. DATE
1	AS	ISSUED	17/07/2020
2	AS	ISSUED	17/07/2020
3	AS	ISSUED	17/07/2020
4	AS	ISSUED	17/07/2020
5	AS	ISSUED	17/07/2020
6	AS	ISSUED	17/07/2020
7	AS	ISSUED	17/07/2020
8	AS	ISSUED	17/07/2020
9	AS	ISSUED	17/07/2020
10	AS	ISSUED	17/07/2020
11	AS	ISSUED	17/07/2020
12	AS	ISSUED	17/07/2020
13	AS	ISSUED	17/07/2020
14	AS	ISSUED	17/07/2020
15	AS	ISSUED	17/07/2020
16	AS	ISSUED	17/07/2020
17	AS	ISSUED	17/07/2020
18	AS	ISSUED	17/07/2020
19	AS	ISSUED	17/07/2020
20	AS	ISSUED	17/07/2020
21	AS	ISSUED	17/07/2020
22	AS	ISSUED	17/07/2020
23	AS	ISSUED	17/07/2020
24	AS	ISSUED	17/07/2020
25	AS	ISSUED	17/07/2020
26	AS	ISSUED	17/07/2020
27	AS	ISSUED	17/07/2020
28	AS	ISSUED	17/07/2020
29	AS	ISSUED	17/07/2020
30	AS	ISSUED	17/07/2020
31	AS	ISSUED	17/07/2020
32	AS	ISSUED	17/07/2020
33	AS	ISSUED	17/07/2020
34	AS	ISSUED	17/07/2020
35	AS	ISSUED	17/07/2020
36	AS	ISSUED	17/07/2020
37	AS	ISSUED	17/07/2020
38	AS	ISSUED	17/07/2020
39	AS	ISSUED	17/07/2020
40	AS	ISSUED	17/07/2020
41	AS	ISSUED	17/07/2020
42	AS	ISSUED	17/07/2020
43	AS	ISSUED	17/07/2020
44	AS	ISSUED	17/07/2020
45	AS	ISSUED	17/07/2020
46	AS	ISSUED	17/07/2020
47	AS	ISSUED	17/07/2020
48	AS	ISSUED	17/07/2020
49	AS	ISSUED	17/07/2020
50	AS	ISSUED	17/07/2020
51	AS	ISSUED	17/07/2020
52	AS	ISSUED	17/07/2020
53	AS	ISSUED	17/07/2020
54	AS	ISSUED	17/07/2020
55	AS	ISSUED	17/07/2020
56	AS	ISSUED	17/07/2020
57	AS	ISSUED	17/07/2020
58	AS	ISSUED	17/07/2020
59	AS	ISSUED	17/07/2020
60	AS	ISSUED	17/07/2020
61	AS	ISSUED	17/07/2020
62	AS	ISSUED	17/07/2020
63	AS	ISSUED	17/07/2020
64	AS	ISSUED	17/07/2020
65	AS	ISSUED	17/07/2020
66	AS	ISSUED	17/07/2020
67	AS	ISSUED	17/07/2020
68	AS	ISSUED	17/07/2020
69	AS	ISSUED	17/07/2020
70	AS	ISSUED	17/07/2020
71	AS	ISSUED	17/07/2020
72	AS	ISSUED	17/07/2020
73	AS	ISSUED	17/07/2020
74	AS	ISSUED	17/07/2020
75	AS	ISSUED	17/07/2020
76	AS	ISSUED	17/07/2020
77	AS	ISSUED	17/07/2020
78	AS	ISSUED	17/07/2020
79	AS	ISSUED	17/07/2020
80	AS	ISSUED	17/07/2020
81	AS	ISSUED	17/07/2020
82	AS	ISSUED	17/07/2020
83	AS	ISSUED	17/07/2020
84	AS	ISSUED	17/07/2020
85	AS	ISSUED	17/07/2020
86	AS	ISSUED	17/07/2020
87	AS	ISSUED	17/07/2020
88	AS	ISSUED	17/07/2020
89	AS	ISSUED	17/07/2020
90	AS	ISSUED	17/07/2020
91	AS	ISSUED	17/07/2020
92	AS	ISSUED	17/07/2020
93	AS	ISSUED	17/07/2020
94	AS	ISSUED	17/07/2020
95	AS	ISSUED	17/07/2020
96	AS	ISSUED	17/07/2020
97	AS	ISSUED	17/07/2020
98	AS	ISSUED	17/07/2020
99	AS	ISSUED	17/07/2020
100	AS	ISSUED	17/07/2020

van Dijk Architects
HILL HOUSE, HILL STREET, DUNDALK, CO. DUBLIN
PH. 042-9354466 FAX. 042-9354460
INFO@VANDIJKARCHITECTS.COM

DRAWING TITLE
BLOCK 2 - UNITS B4.1 / B4.3 / B4.6 / B4.7 PLANS AND ELEVATIONS

SCALE	INDICATED	PROJ. NUMBER	DATE
AS	INDICATED	1757-PA-BL2-100	17/07/2020

REVISION	DATE	BY	REASON
1	17/07/2020	AS	ISSUED

CLIENT	DATE
STEINFORT INVESTMENT	OCTOBER 2021

FIGURED DIMENSIONS MUST BE USED IN PREFERENCE TO SCALE.
REPORTED TO THE ARCHITECT IMMEDIATELY. THIS DRAWING REMAINS THE COPYRIGHT OF VAN DIJK ARCHITECTS. IT MUST NOT BE USED FOR ANY PURPOSES WITHOUT THE WRITTEN PERMISSION OF VAN DIJK ARCHITECTS. DO NOT COPY OR REPRODUCE THESE DRAWINGS OR ANY ADDITIONAL INFORMATION WITHOUT THE EXPRESSED APPROVAL OF VAN DIJK ARCHITECTS.